HTSC7XY*

TAPPING SANDWICH
Cetop7 - X & Y - Ports

CETOP 7

H	T	S	C	7	X	Y	*

Hydraulic Tapping Sandwich — *Cetop7* — *X & Y Ports* — *M = Alloy, H = Steel*

Specifications

Material :	*Alloy 6061-T6*	*Steel - S1214*
Max. Working Pressure :	***Alloy*** *- 210 Bar*	***Steel -*** *350 Bar*
Surface Treatment :	***Alloy*** *- Nil*	***Steel -*** *Zinc Gold Passivation*
Port Sizes :	***X & Y -*** *1/4" BSPP*	

Included Components

O-Rings :	*4 each N9-118 , 3 each N9-011*

Technical Details

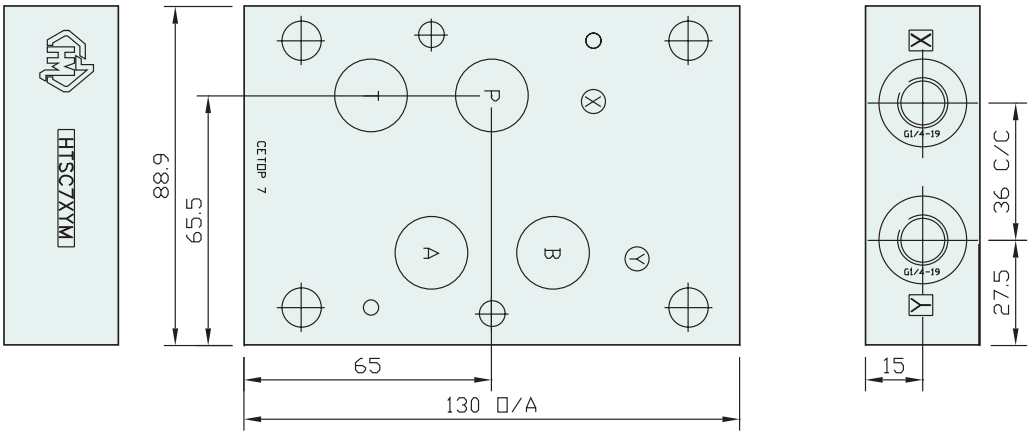

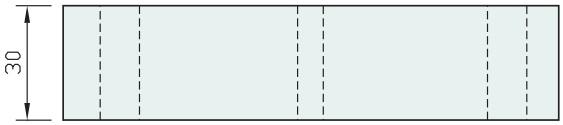

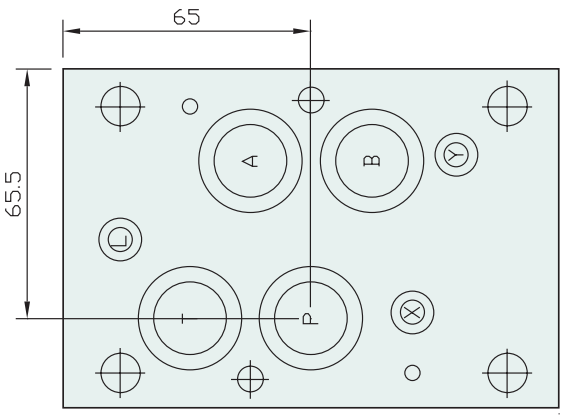

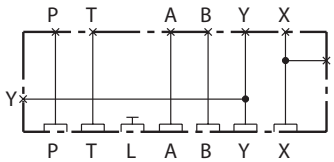

Manifold Circuit

Projection

Part Number	Nominal Mass Kg
HTSC7XYH	3.0
HTSC7XYM	0.9